

Espana: 6 Hojas de Album

Guitar 2

1. Preludio

Isaac Albeniz

Andantino

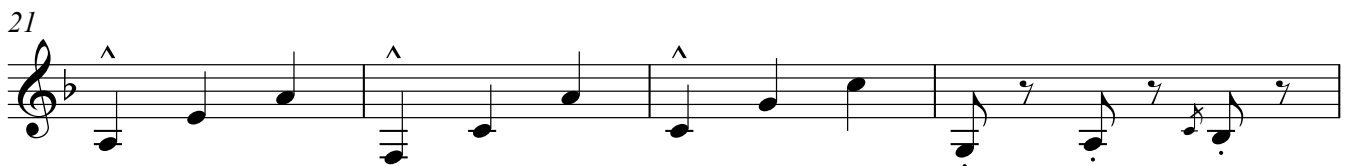
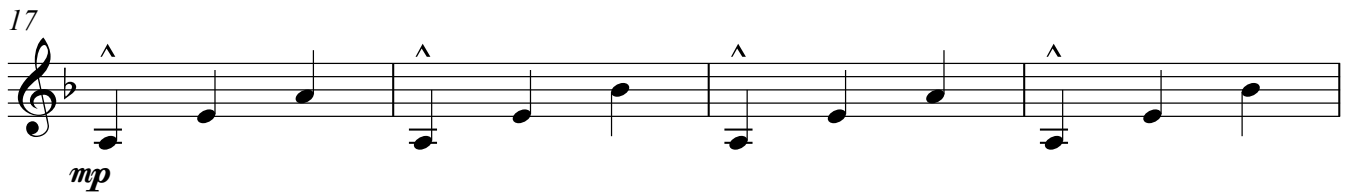
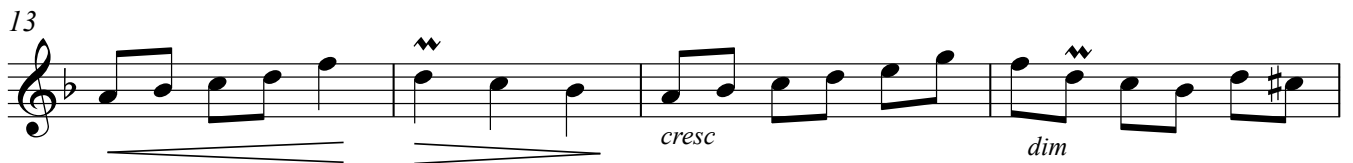
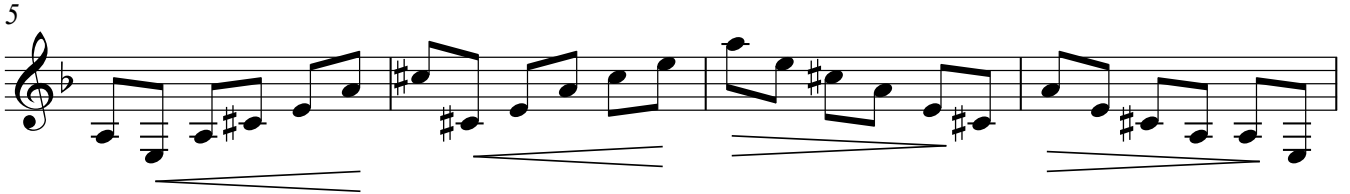

V.S.

33

cresc *f* *sf* *dim*

37

41

45 **Andante**

ritard

49

pp

53

morendo *harm VII* *rall molto*

57

ppp

2. Tango

String 6 to D

59

63 *A tempo*

poco rit

67

71

riten *a tempo*

75

riten *a tempo*

79

cresc

83

f

87

91 *molto rit* *meno*

95 *a tempo* *rit.* *pp*

99 *cresc e rit* *dim* *pp*

103

107

111 *pp* *molto rit*

115 *pp* *molto rit*

119

6 165

169

173

177

Adagio ♩ = 40

181

To Coda

187

Lento

poco piu

191

Lento

Lento

poco piu

197

Lento

202

Lento

206

D.C. al Coda **Coda**
Molto Adagio

4. Serenata

209

213

217

221

225

229

233

237

241

245

8 249 *ben ritenuto*

253

257

261

265

269

273

277

281 *f* *rit*

285 *cantando* *rit.* *cantando*

289 *cantando* 9
legg.

293
legg. *rit*

297
cantando

301

305
rit

309

313

317 **Andante**

321
rit

324

5. Capricho Catalan

326 *sustained*

330

334

338

342

346

350

354

358

362

366

370

374

378

rit

382

386

390

394

A tempo

398

402

12406

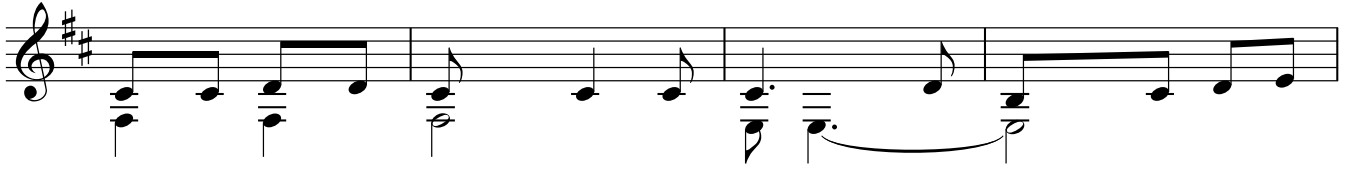

410

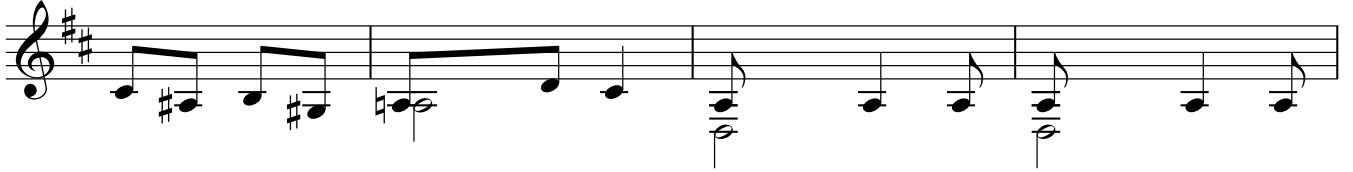

414

418

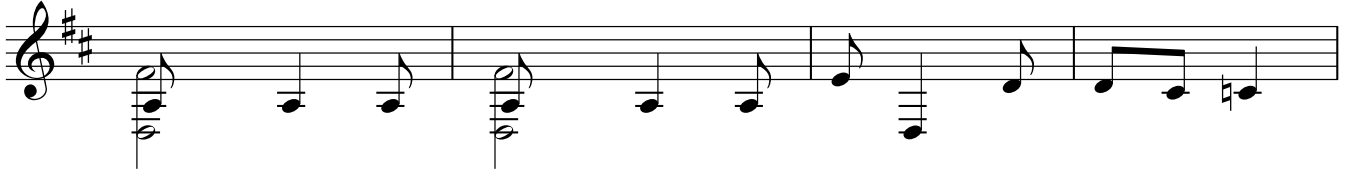

422

426

430

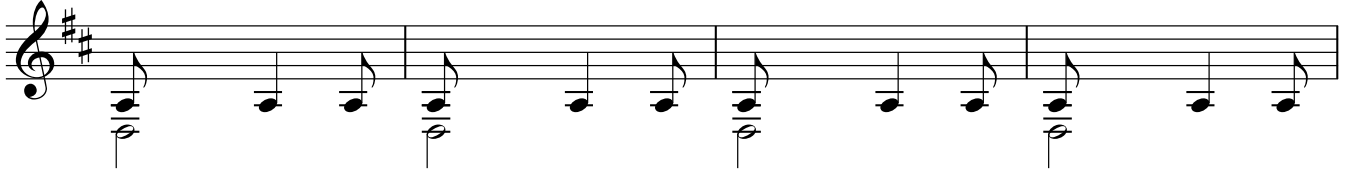

pp

434

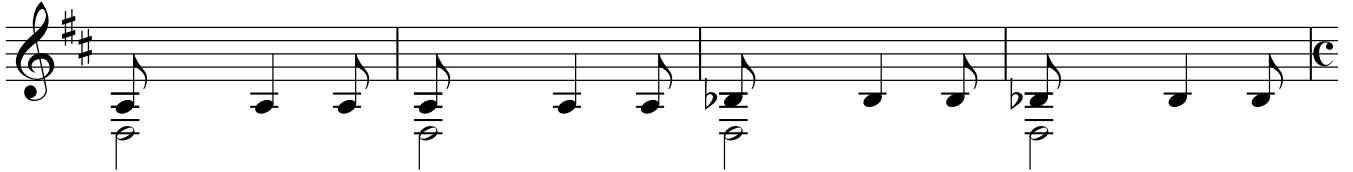

438

Adagio

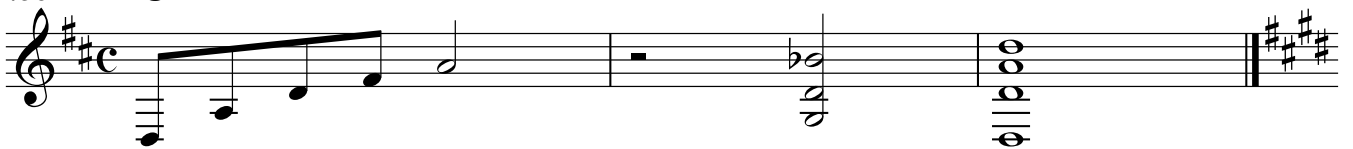

6. Zortzico

441 **Allegretto**
ben marc.

sustained

445

449

453

sf *p*

457

dolce

461

465 **A tempo**

poco rit *pp*

469

ff

473

mf

477

481

485

sf *p*

489

pp

493

cresc..... *f* *sf*

497

sotto voce *ff*
